M.Burshtin

Lied ohne Worte

(Hommage à Schubert)

Andante

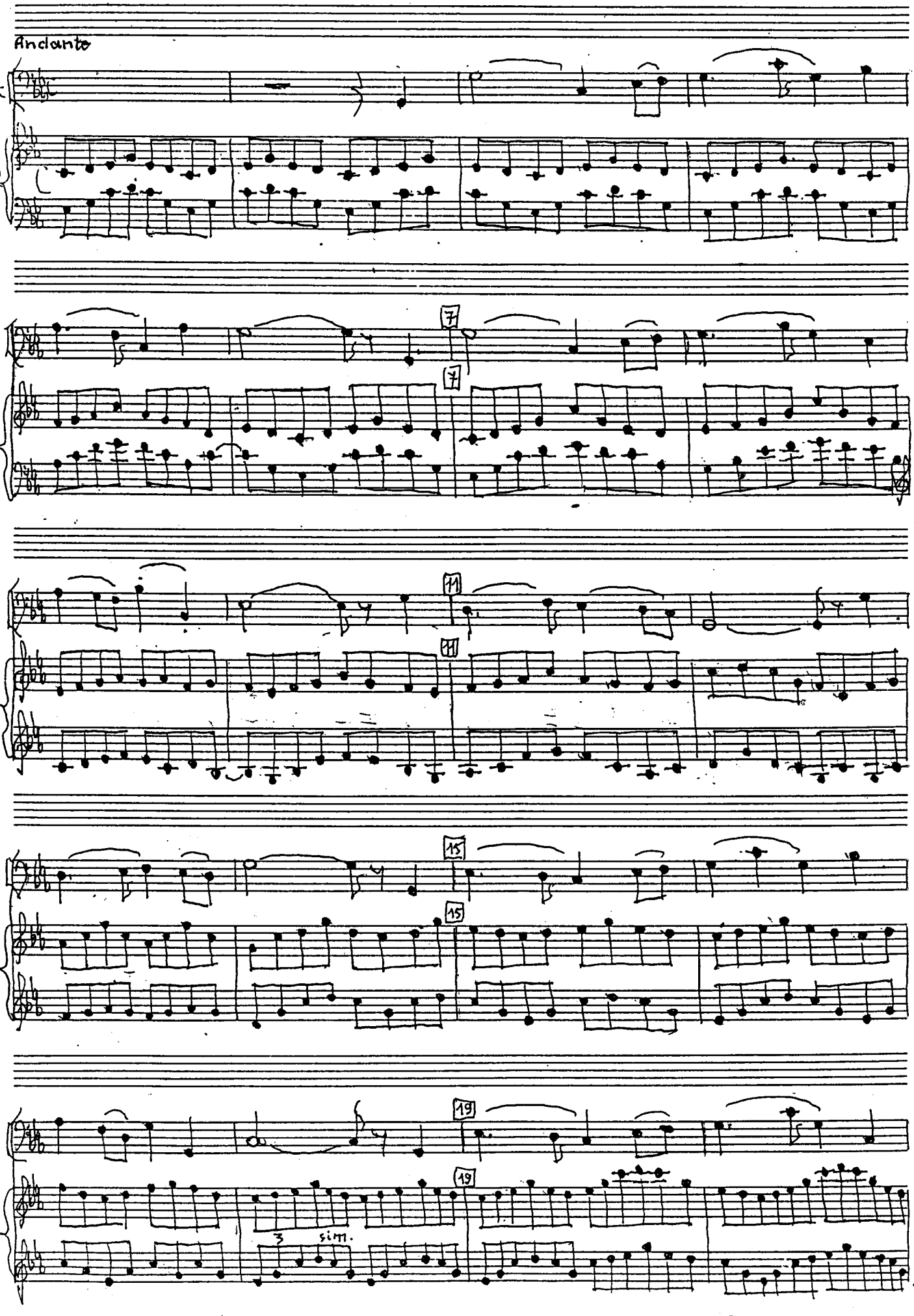

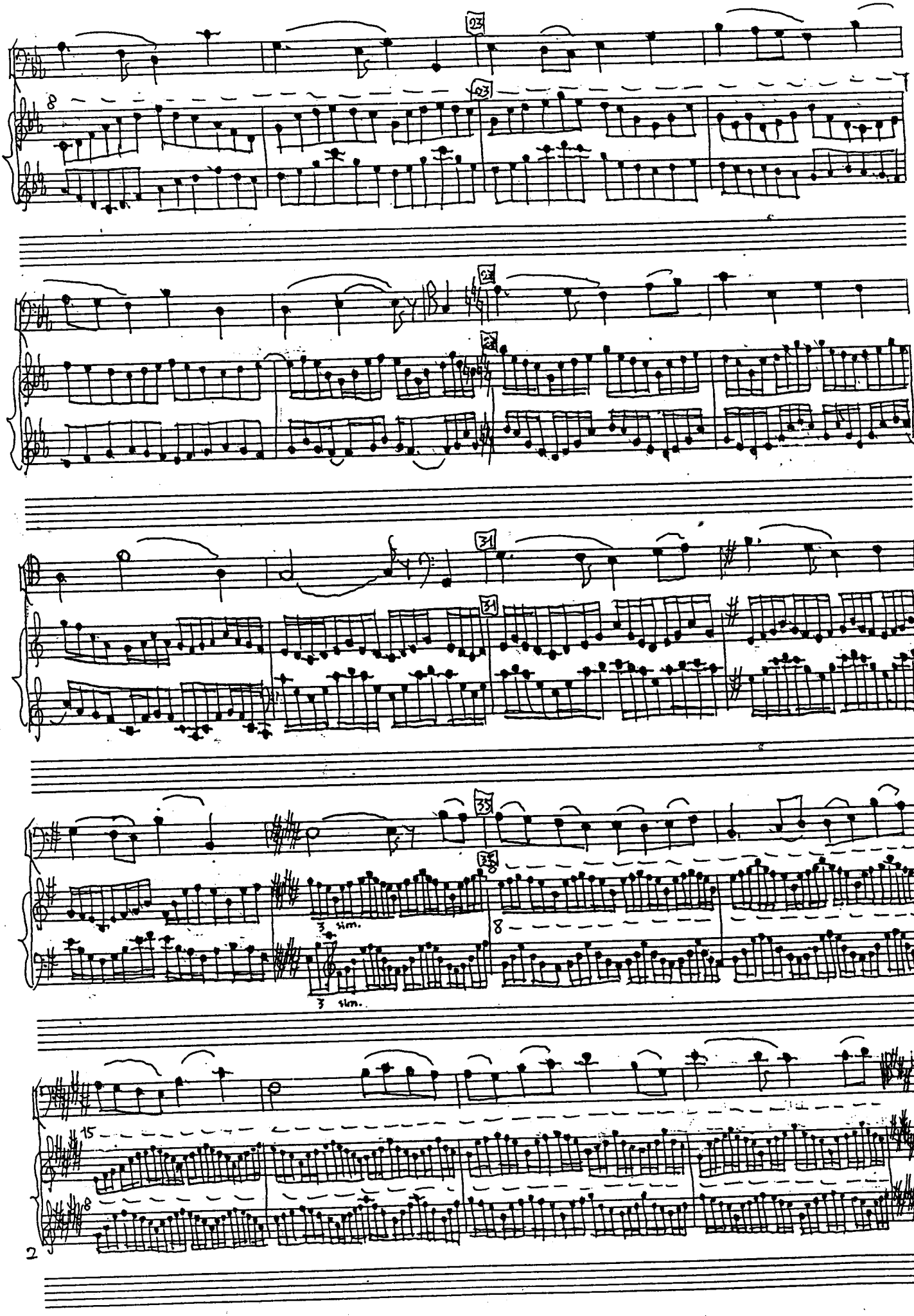
23
8
28
31
35
3 sim.
3 sim.
15
8

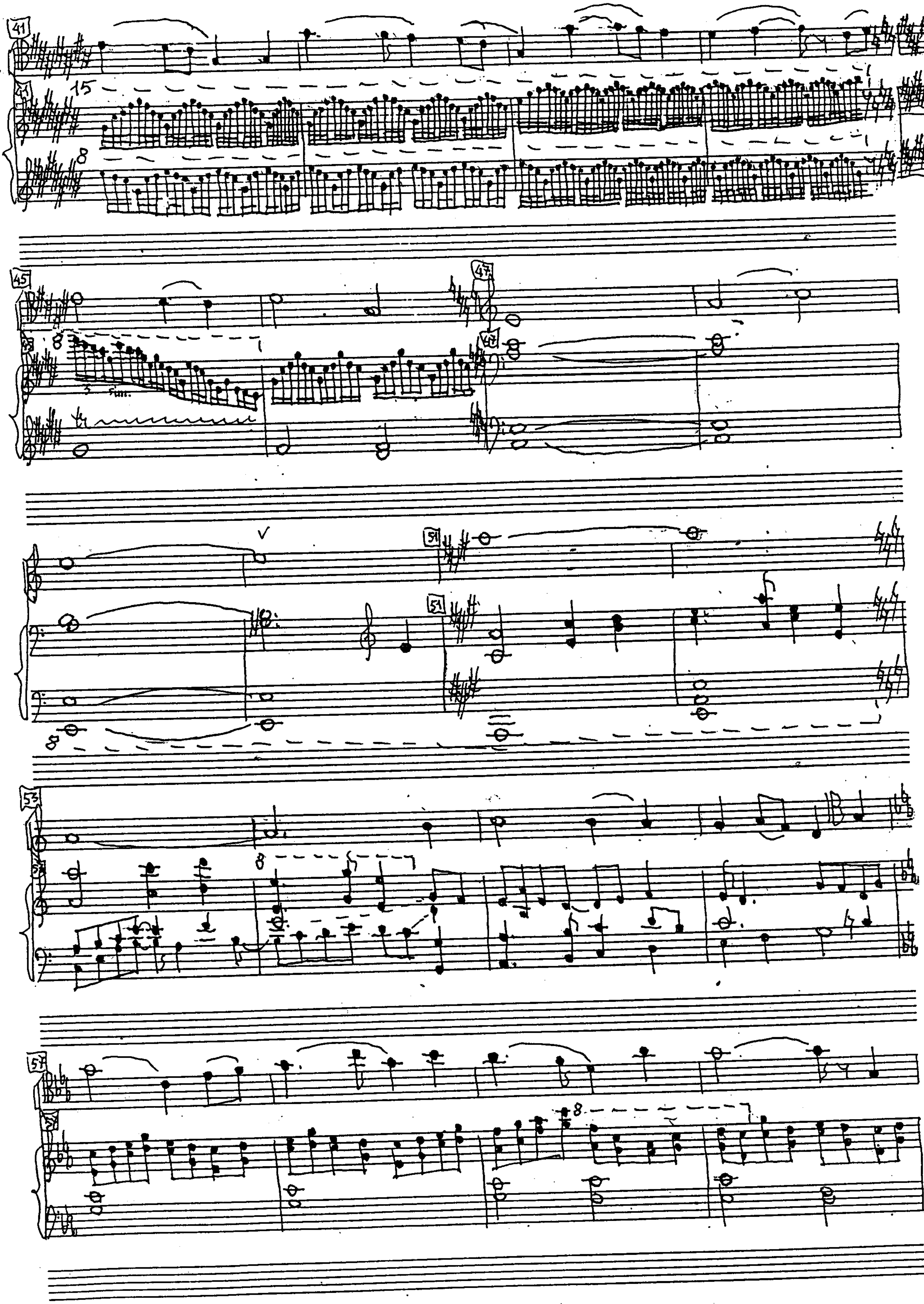
41
15
8
45
47
3 Sim.
tr
51
53
57

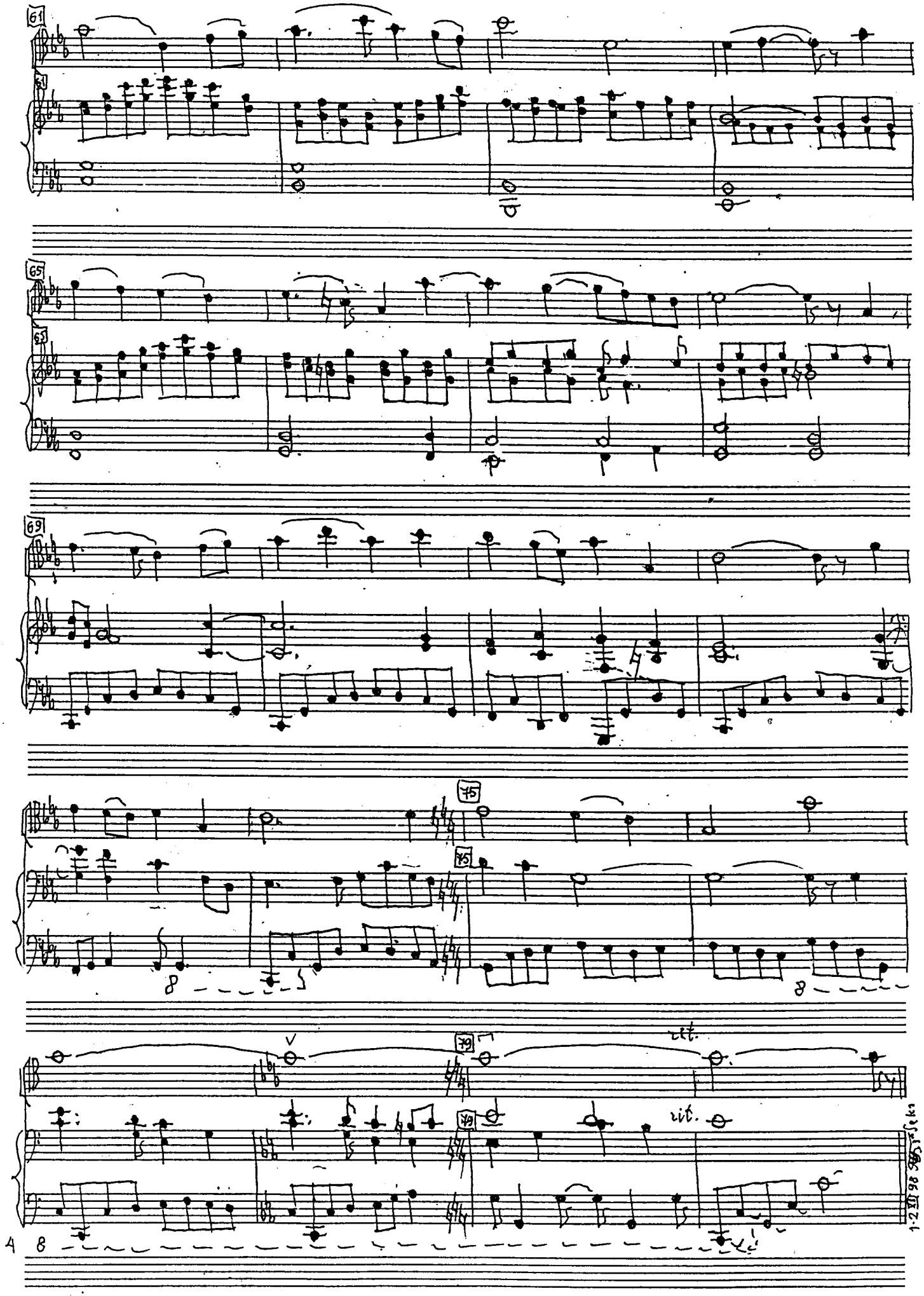
61
65
69
75
79
rit.
rit.
8
8
8
4

M.Burshtin

Lied ohne Worte

(Hommage à Schubert)

Andante

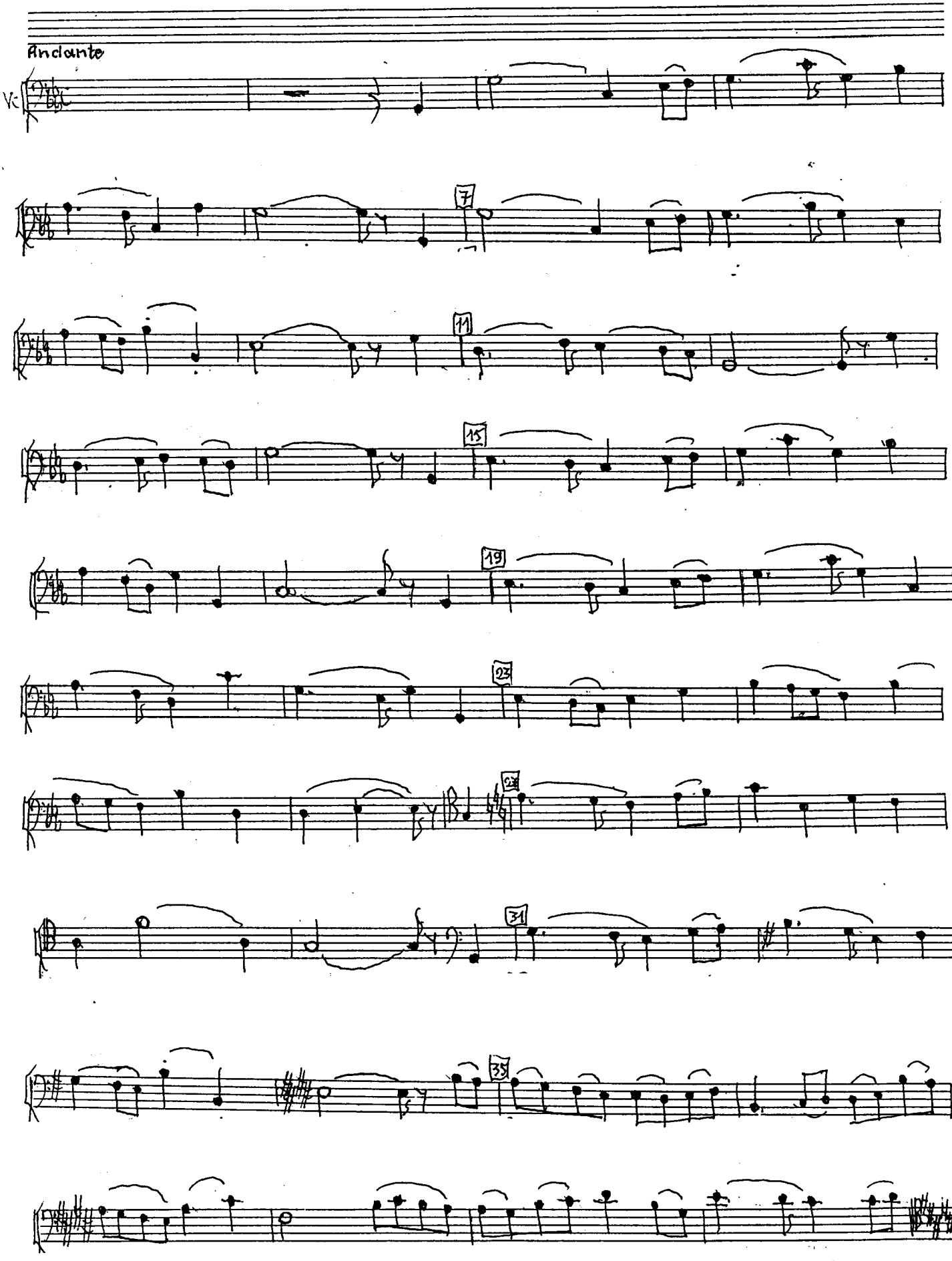

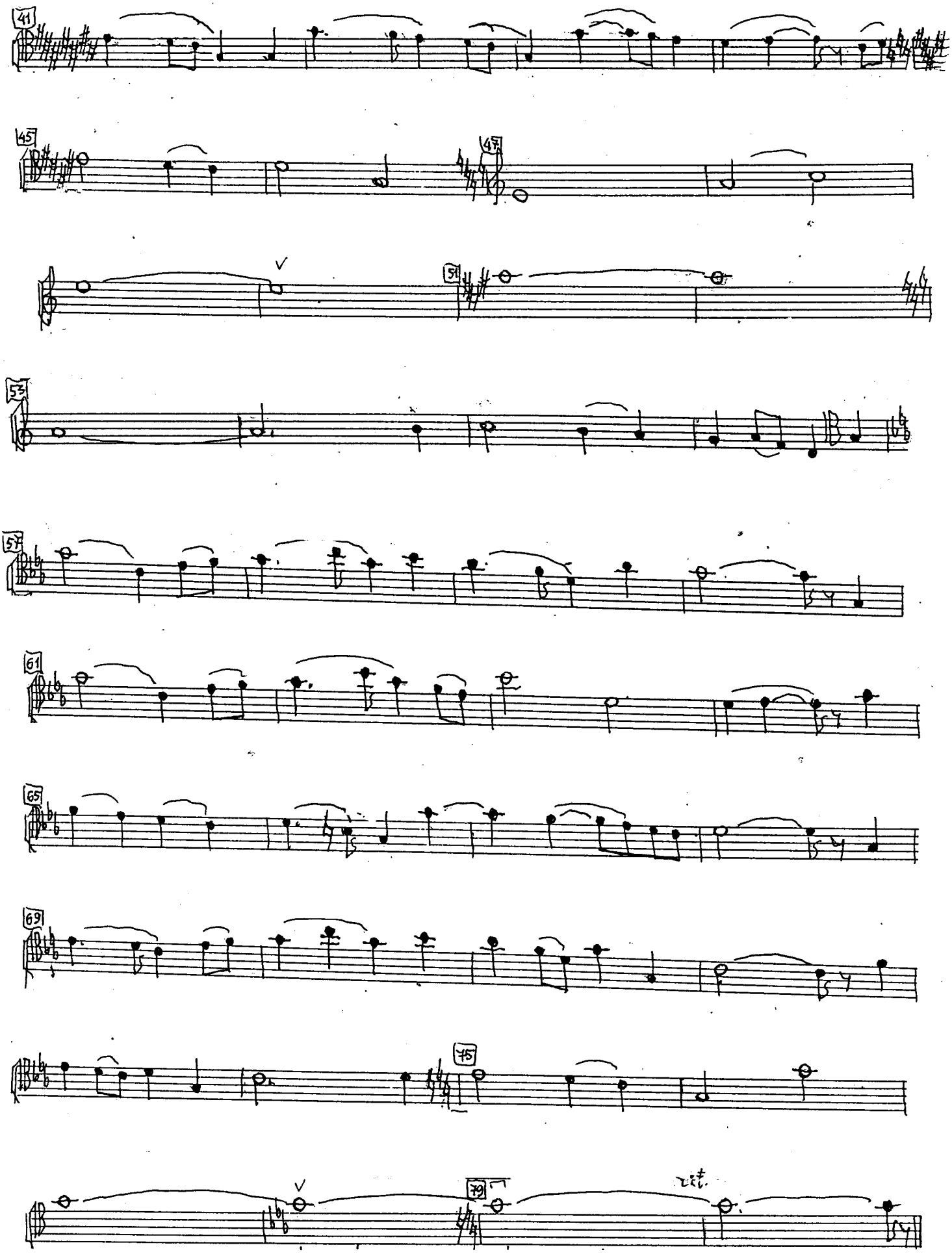
41
45
47
51
53
57
61
65
69
75
79
rit.